

2 bass hit stuff

hits

don't scan

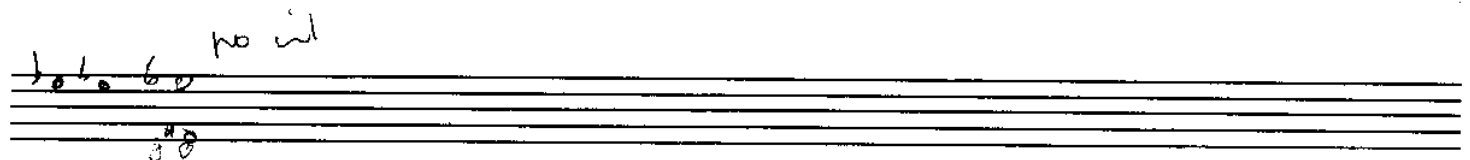
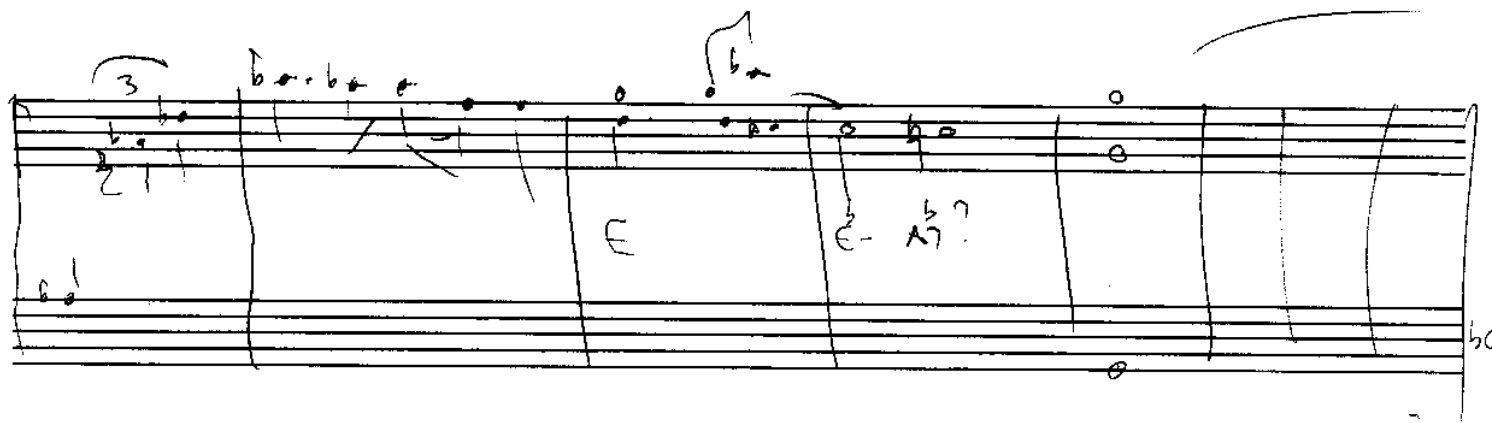
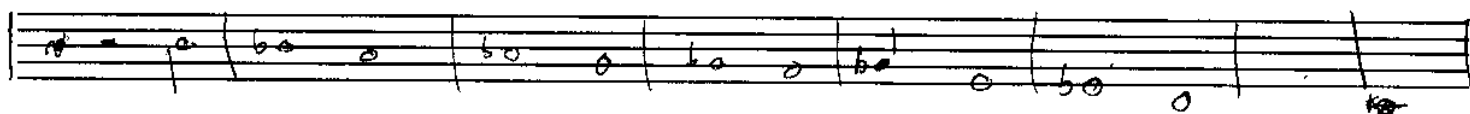
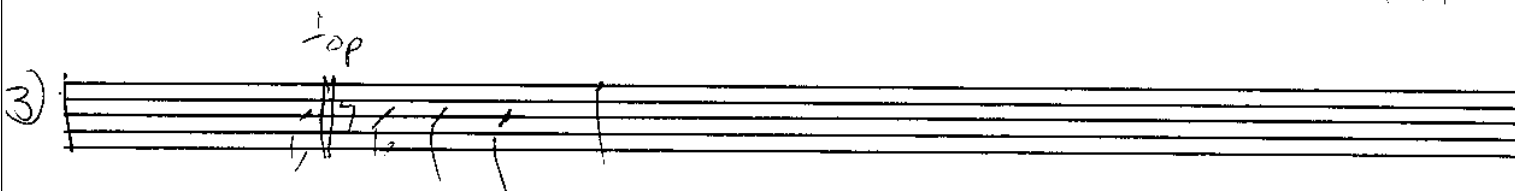
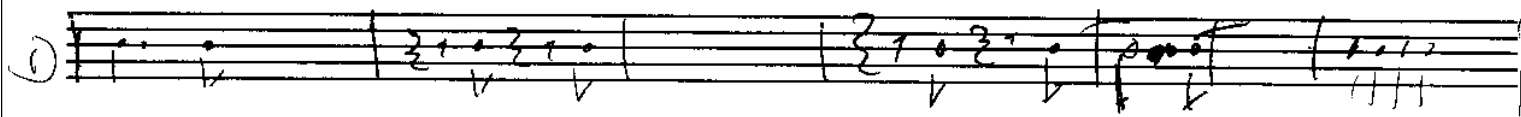

ALL I CAN DO

C D - C D - F G F G

B^b/A^b $A07$ 9- C47 sus B^b/A^b $A07$ 9- B07 $\frac{B07}{F^b}$ D6 D6

Chorus

Chorus
C G F C F C/E D- C/E B^b/F F F E-D-C ⊕

$\sharp F A7sus$ $A A7sus$ $\sharp F A7sus$ $A A7sus$ B $B-\overset{\sharp}{b}C$ $B-\overset{\sharp}{b}C$ $A/C\sharp$ D A/D $B-(\overset{\sharp}{b}C)$

C C/E C/G C/E A^b B^b/A^b A^b7 A^b(66) F D^b E^b7

Chorus

Chorus

C G F e F C/E D - C/E B^b/F F F E D - C

b *B^b/A^b* *A^b D7* *A-(6)* *F* *D-* *b e =* *E^b A7* *D-Fal no repeat*

D- C/E B^b/F F F F-D- C

ARCHIVES

Black Pyramid.

4 bars

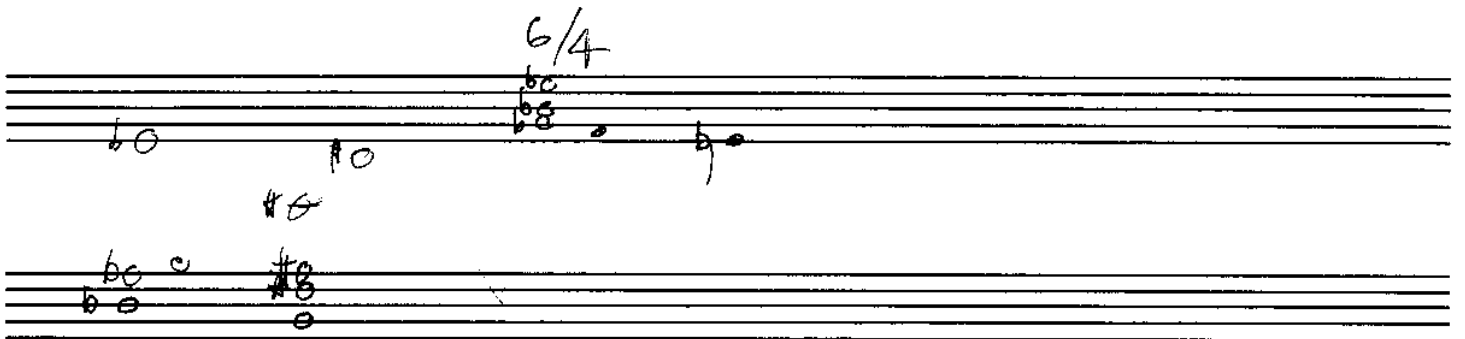
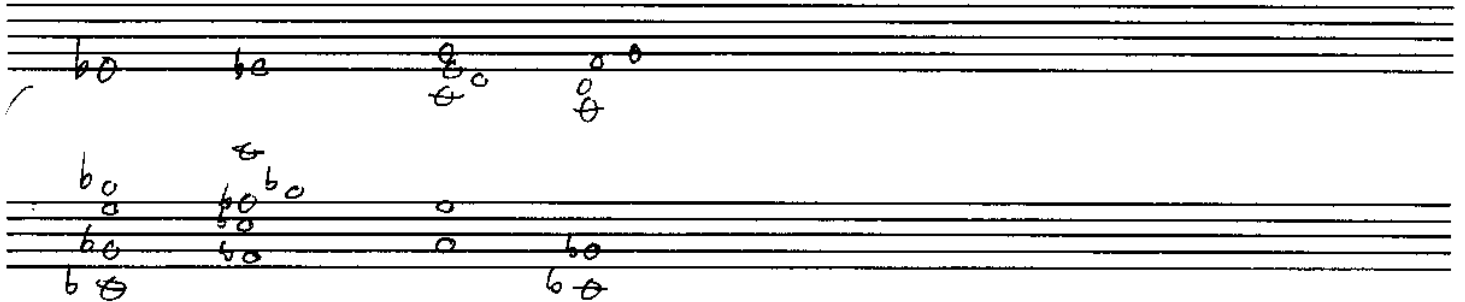
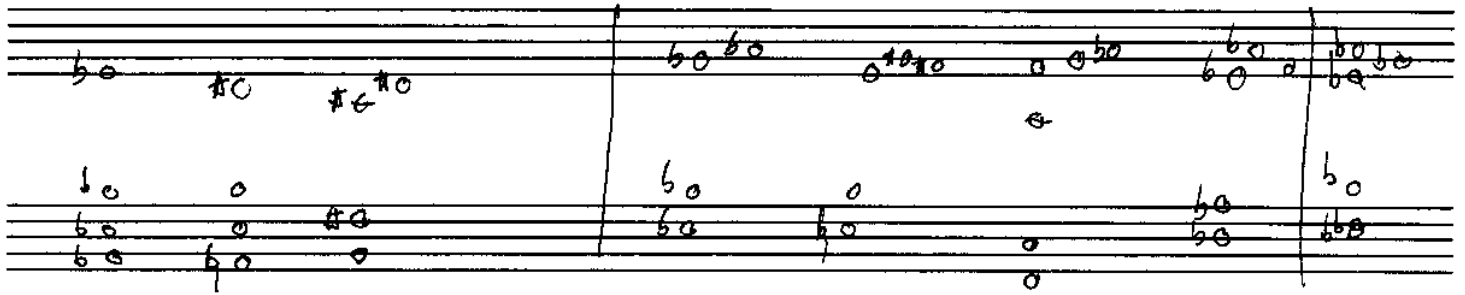

solos also over 6/4 section

and open E⁵ -

D groove

$$F^3$$
[illegible]

5

(2)

5 1 3 2 1 2

n

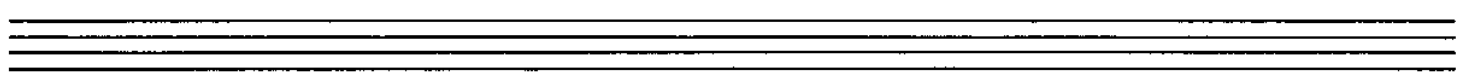
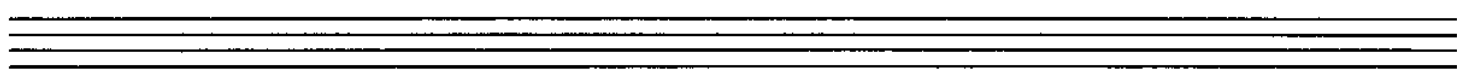
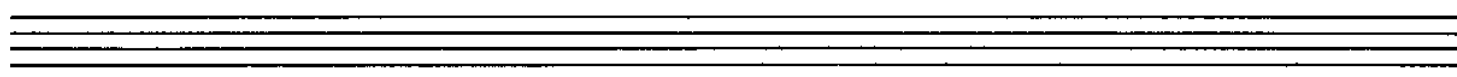
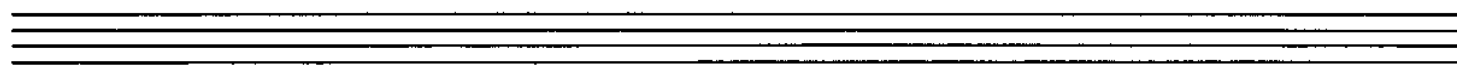
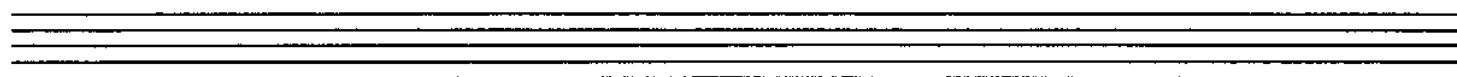
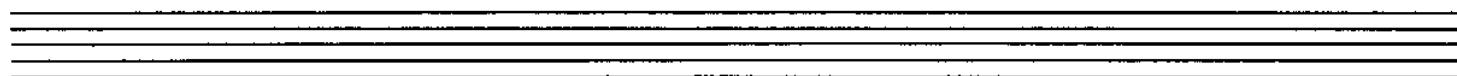
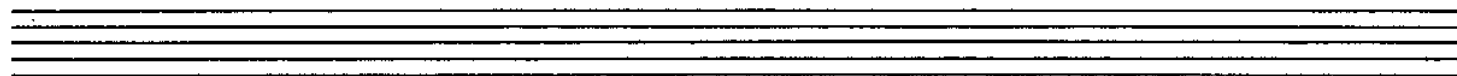
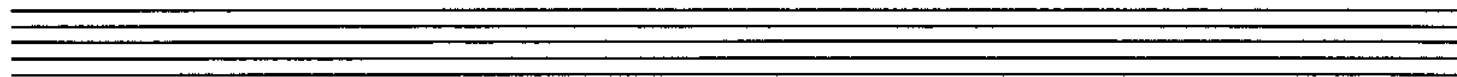

I. WONT SEE B. P.

SURF CLAVE

I'll GET YOU

Lennon/McCartney

Intro

INTERNATIONAL RESCUE (2)

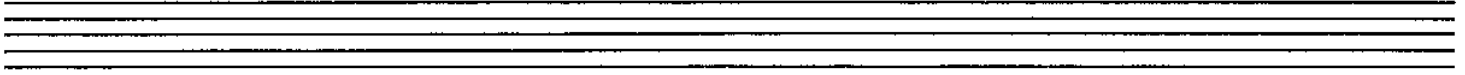
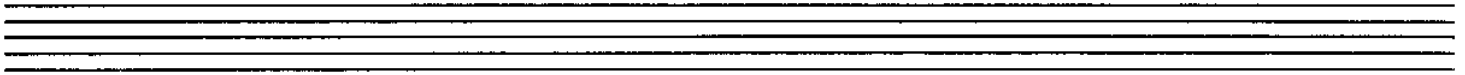
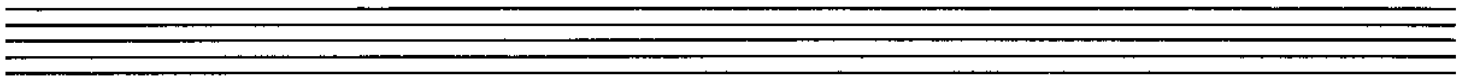
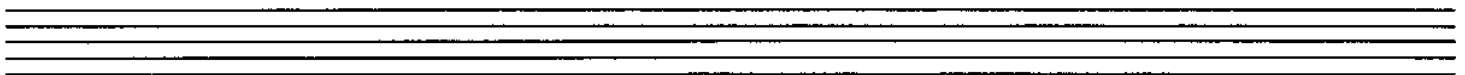
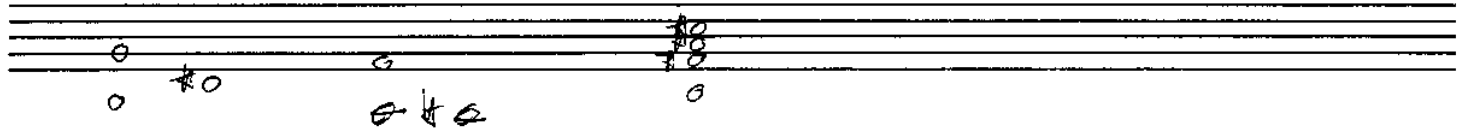
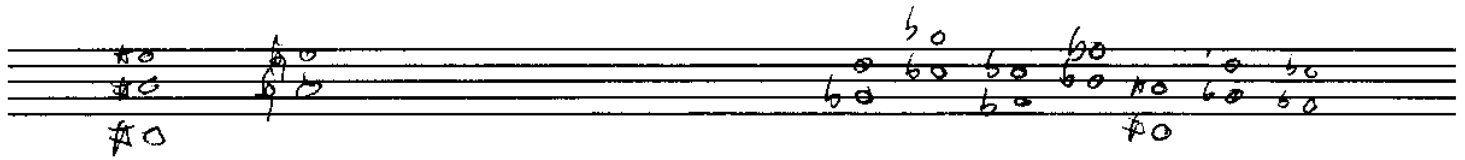
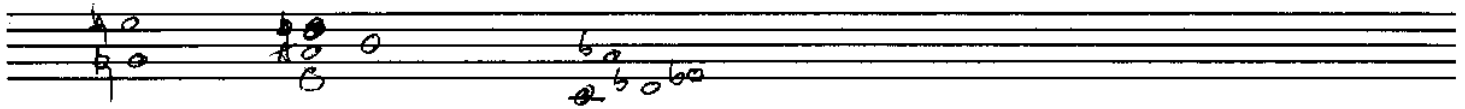

N W ~ M INTERNATIONAL RESCUE L M

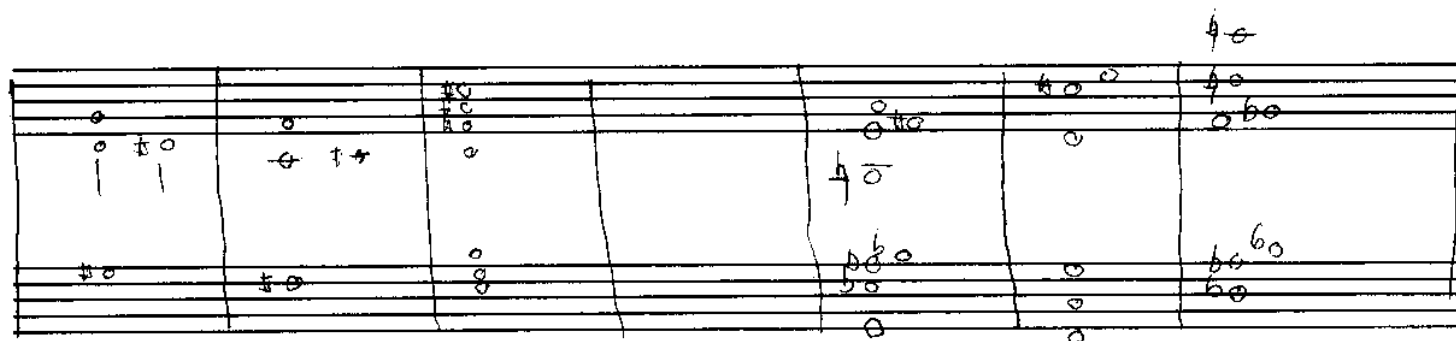
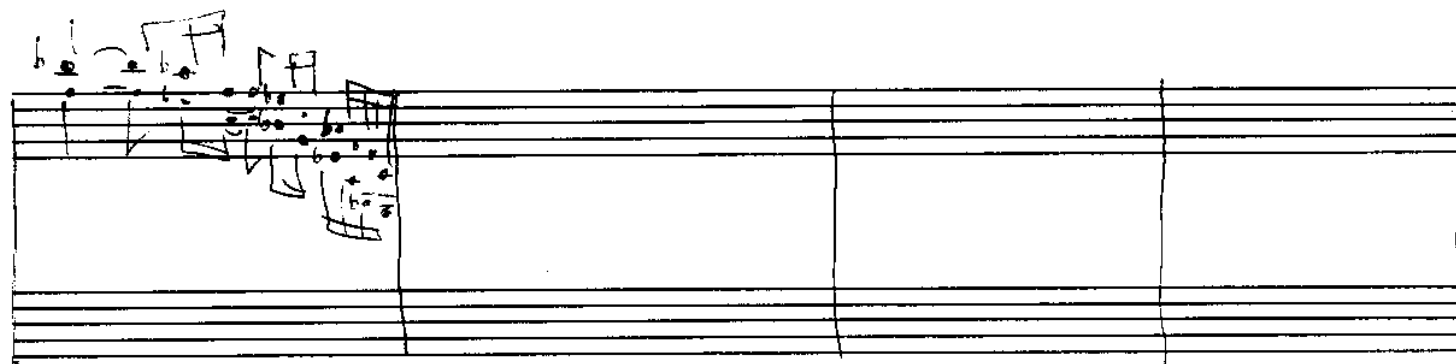
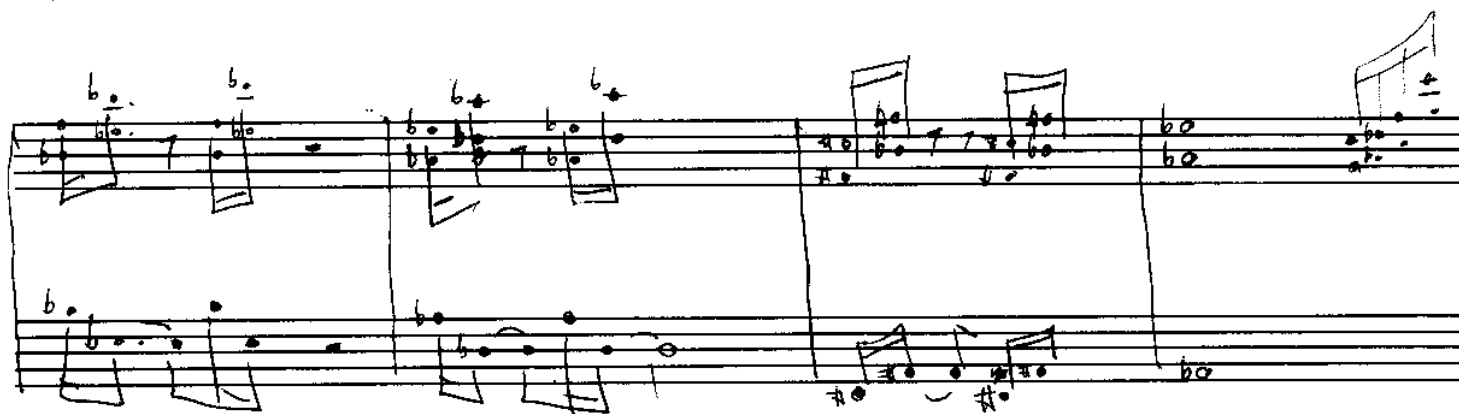
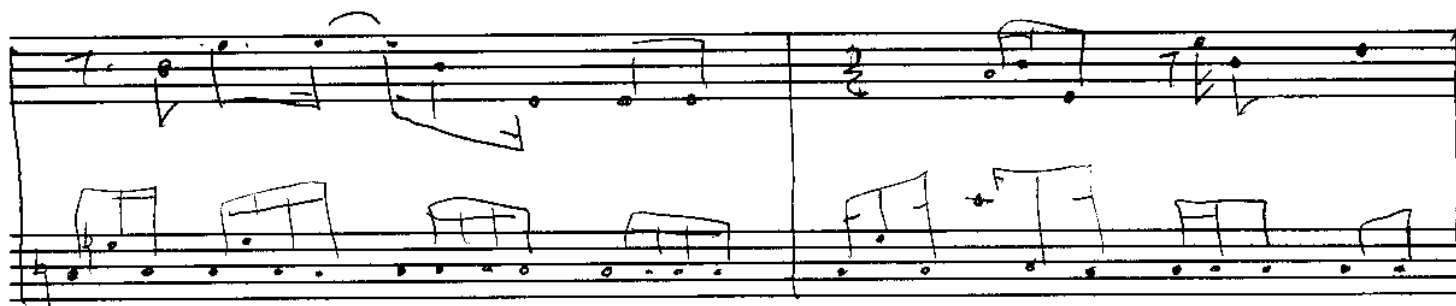
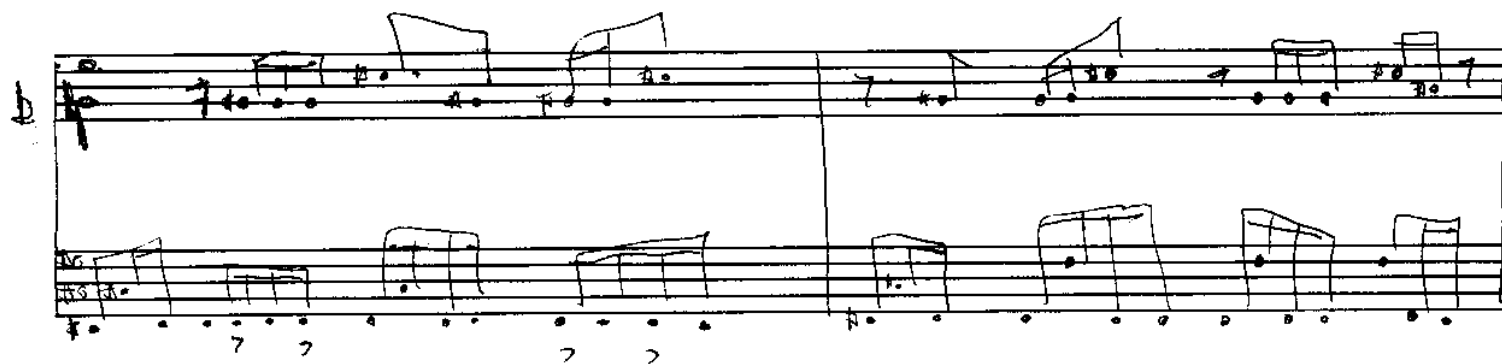

JAZZ

Jan Rutherford

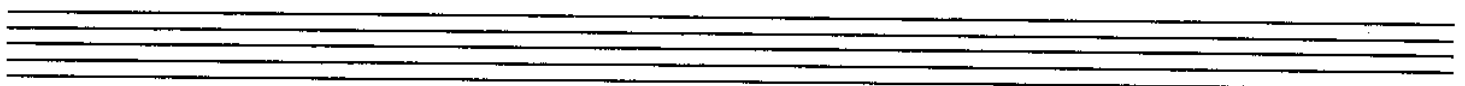
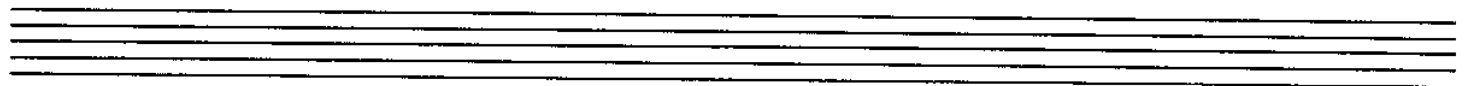
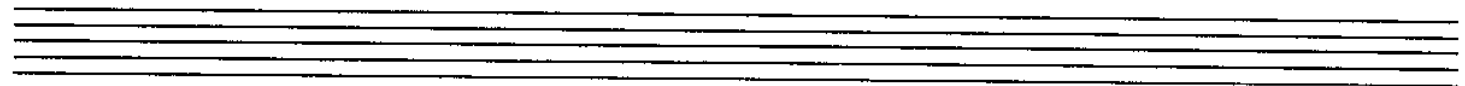
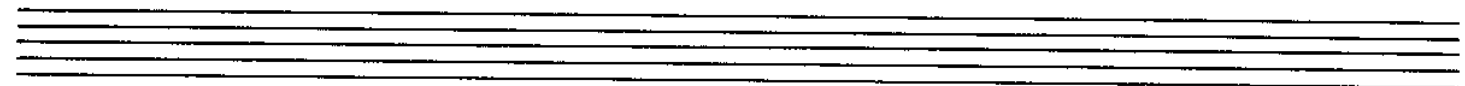
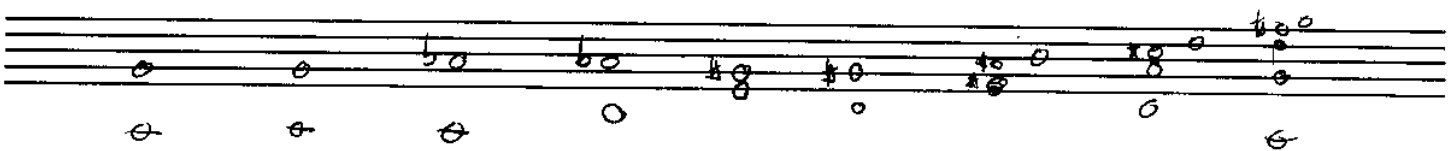
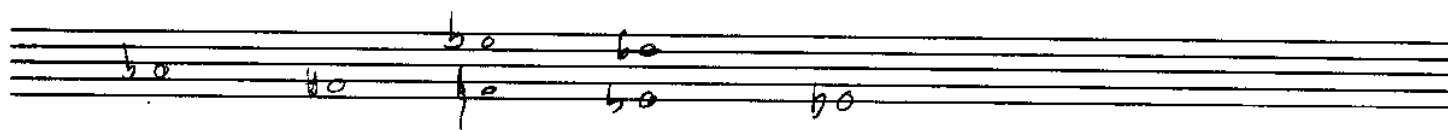
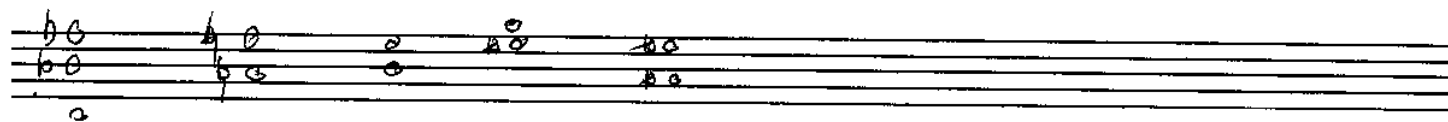
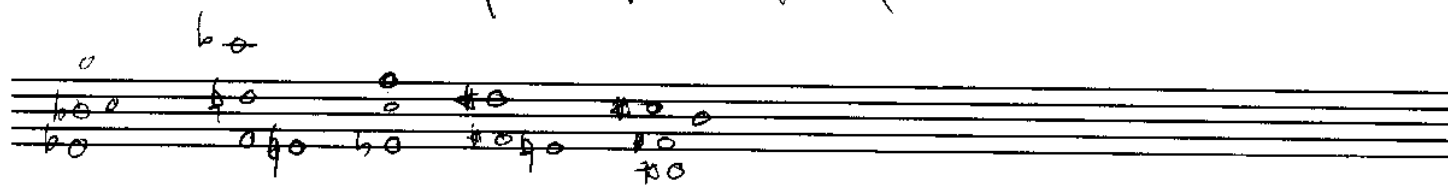

McKenzie's Bay

NORIKO

2

BASS

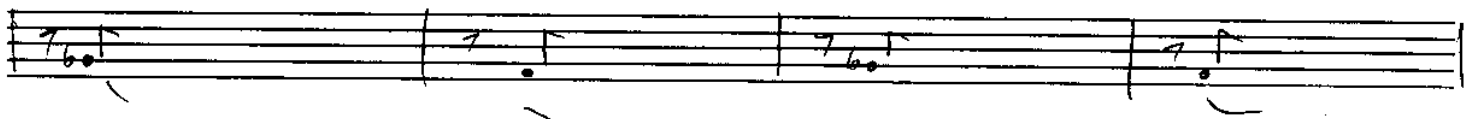
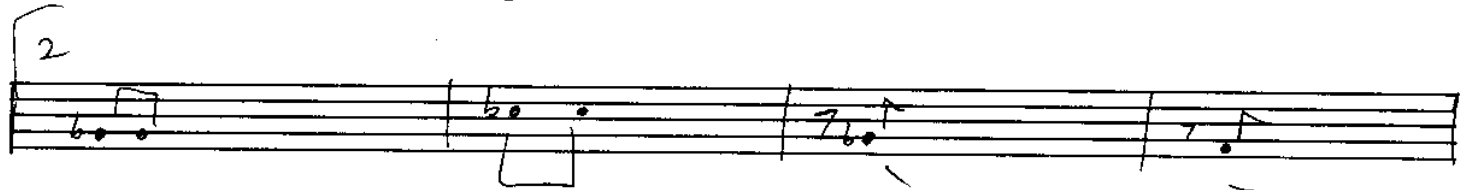
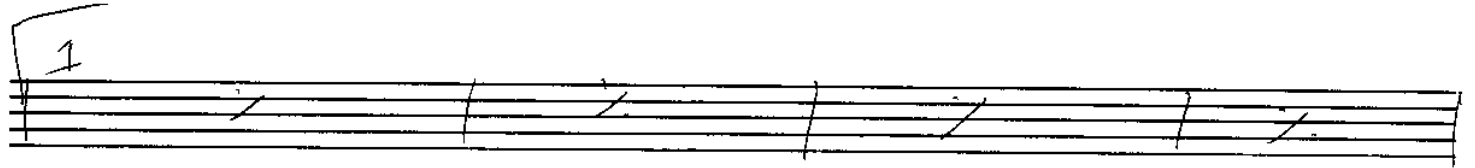

Dalt,

BLOWING.

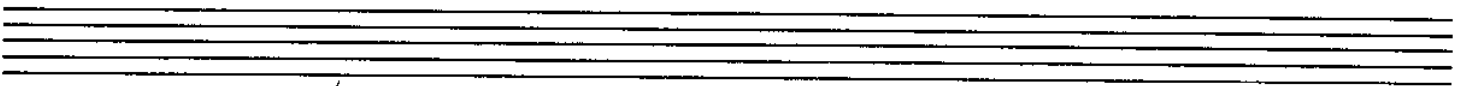

8 bars
 // G-7 | B^b | E^b | A7 | C7 | G-7 | / | / | / |

ON IT

A

B

C

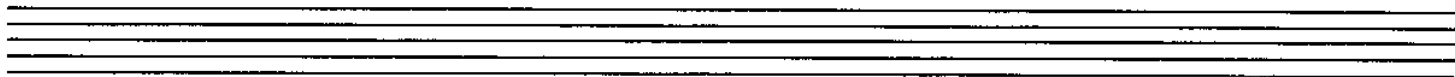
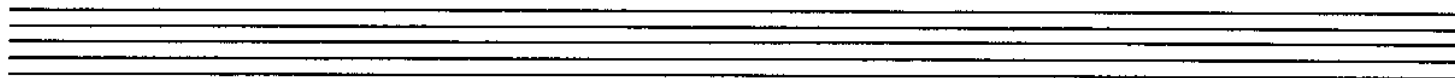
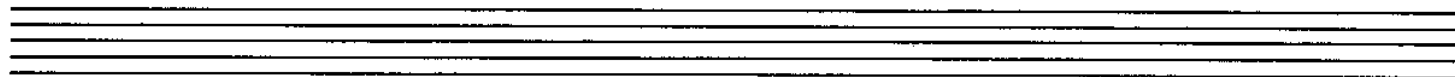

ONLY A.

Empty five-line musical staff.

Empty five-line musical staff.

Empty five-line musical staff.

Empty five-line musical staff.

practice idea

CH

RH

(3)
b₂ = b₂

(variation) \uparrow etc

Empty musical staves for practice.

LICKS

practice ideas

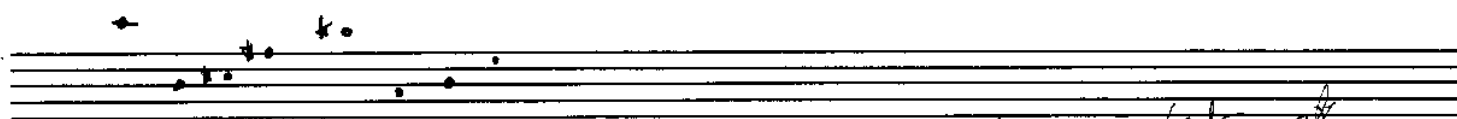
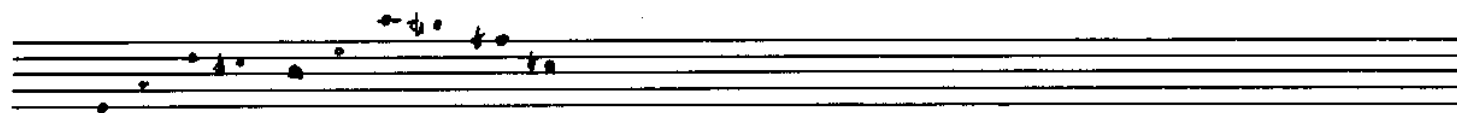
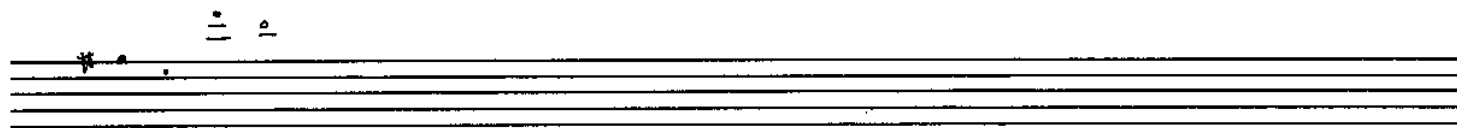
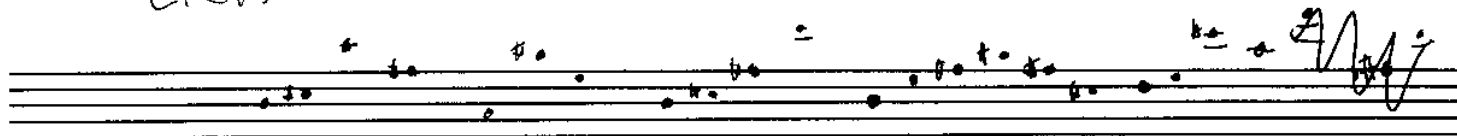

practice as 2, 3, 4 triplets etc

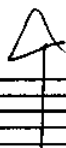

practise changing gears using these shapes

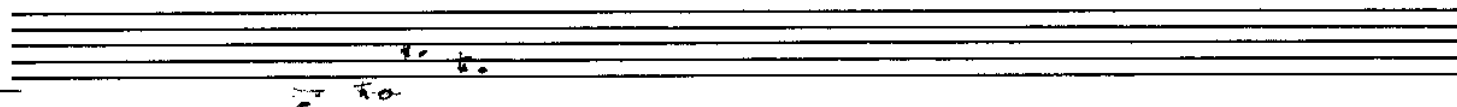

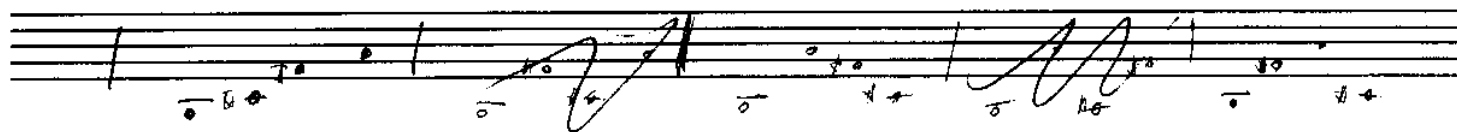

legato & staccato

different rhythms
& displacements

SNACK

A

A B/A G A/G D A/C# B7sus E7sus

B

Bb - Bb7 +11 Eb/C Ab7

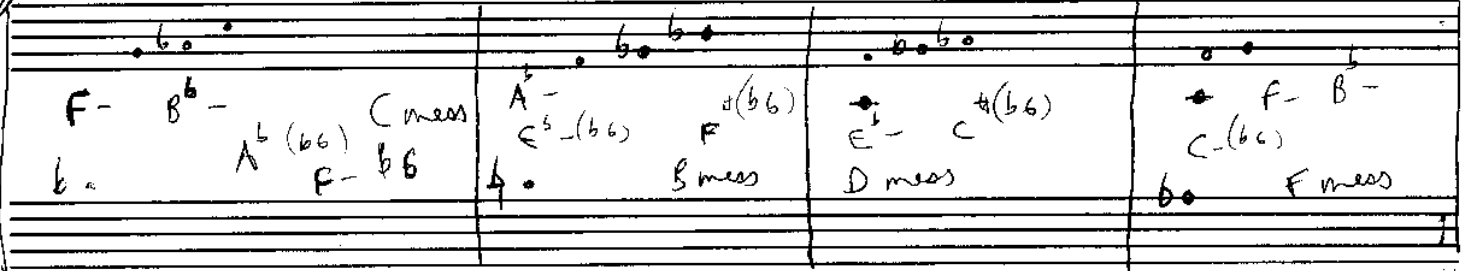

C

Bb - C#7 +11 Eb/C# A#7

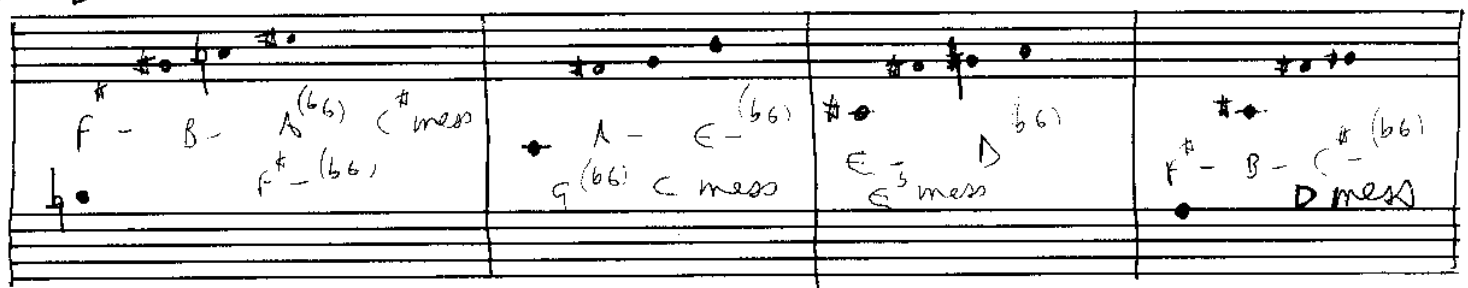

D

D#7 E A/E Eb7 b9

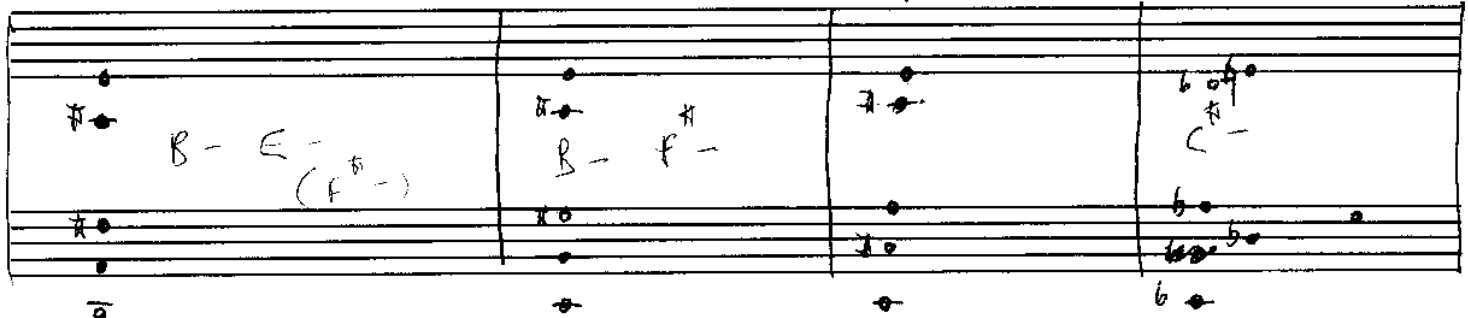

Alternate A | A | G | D | E |

3

Four empty musical staves, each consisting of five lines.

Four empty musical staves, each consisting of five lines.

Four empty musical staves, each consisting of five lines.

Four empty musical staves, each consisting of five lines.

Four empty musical staves, each consisting of five lines.

tamarana wonderland airship accident

①

tamarame

SAMPLE
GUITAR PART

I'll get you²

SURF CLAVE (snare)

the undressor

A

B

A

REPEAT A

C

B7

B7

E^b

this is great

①

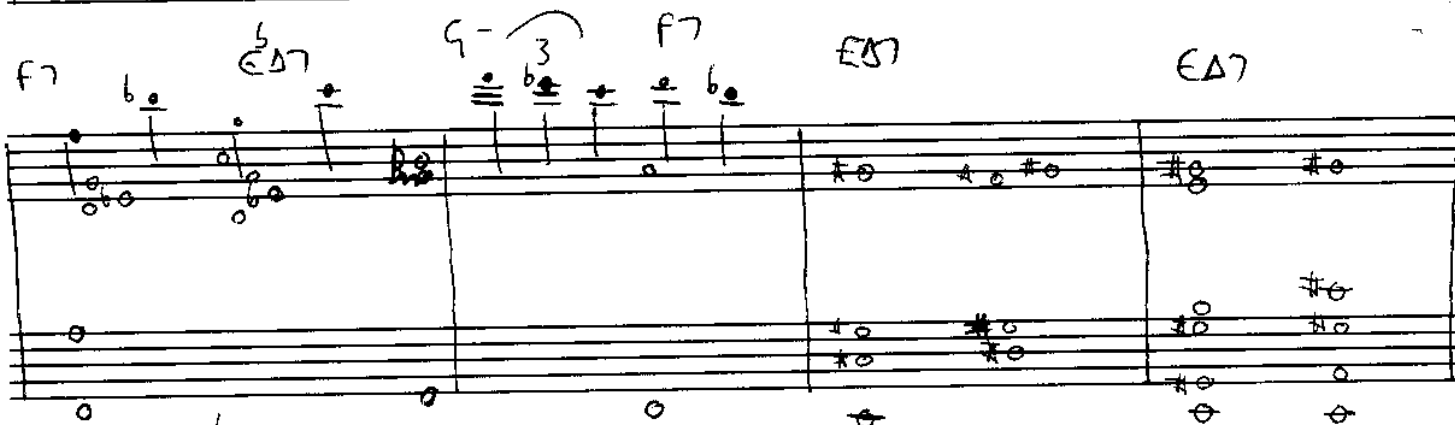
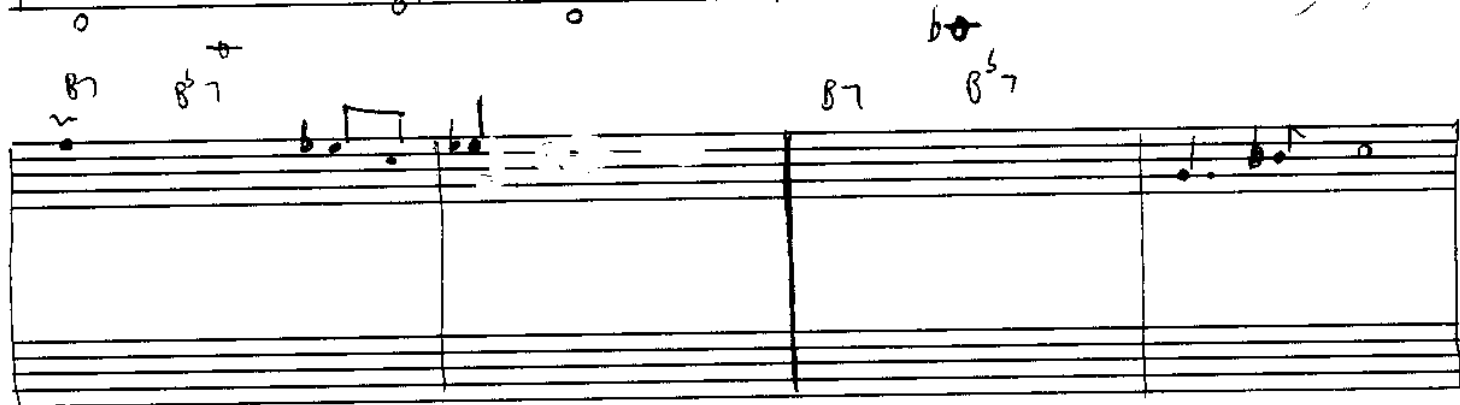

EA7

B7

B7

2

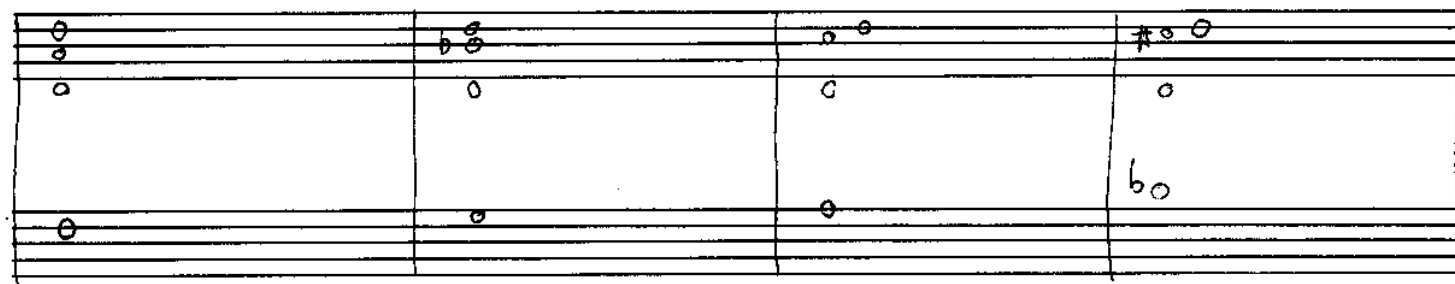
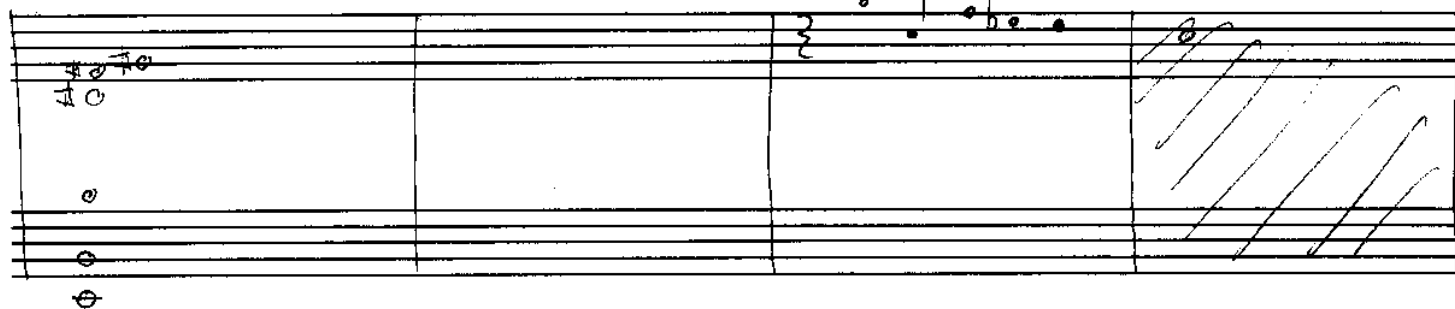

B7

G7 +11

Gsus

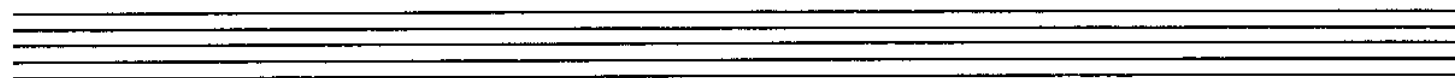
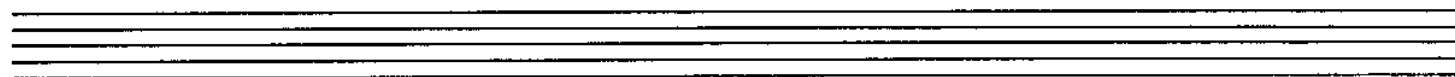
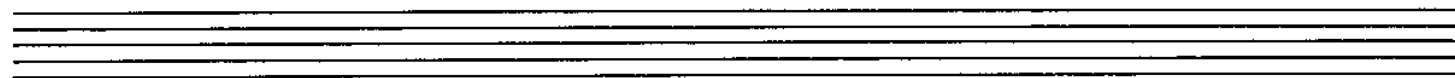
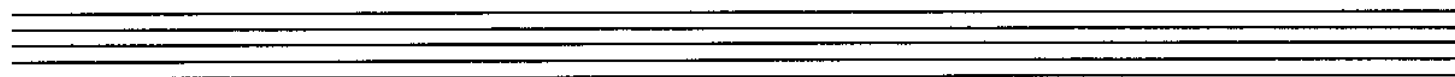
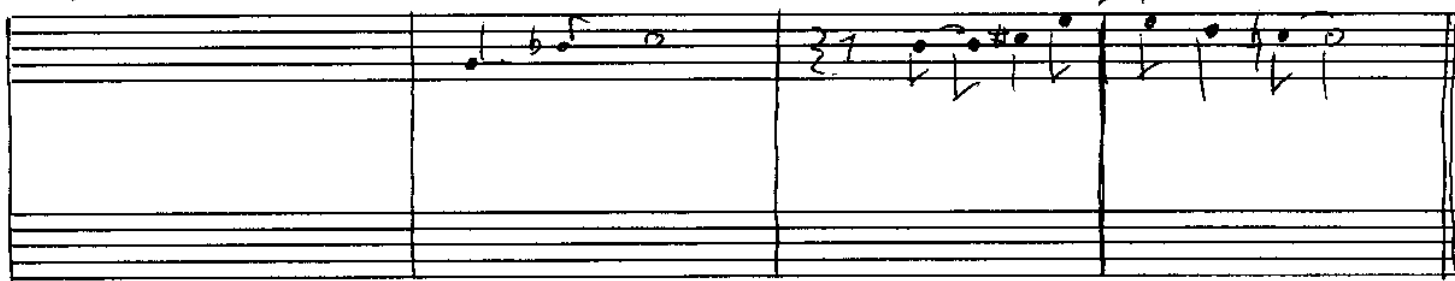

this is it

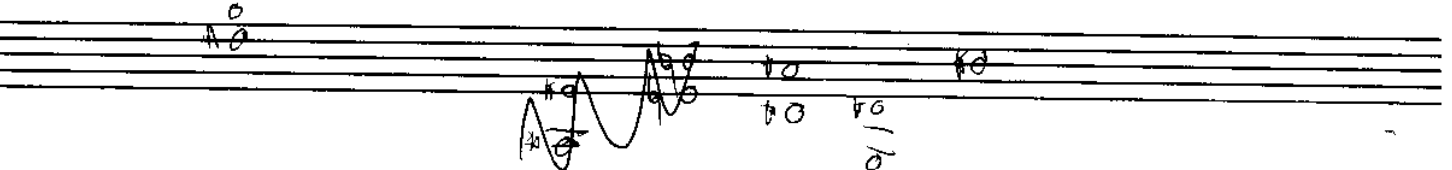
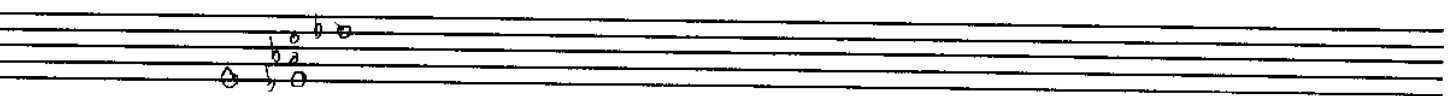
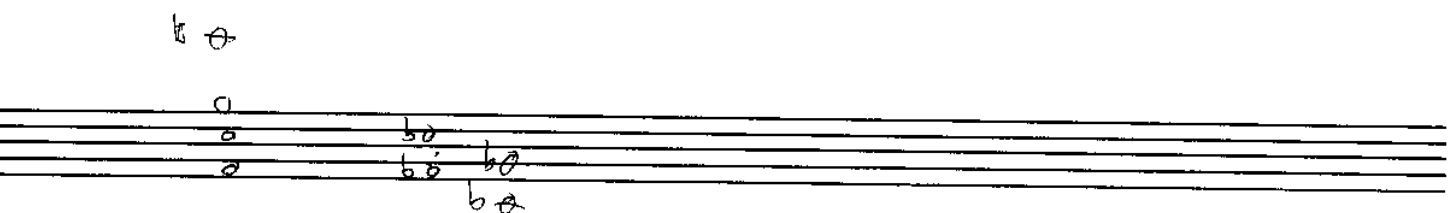
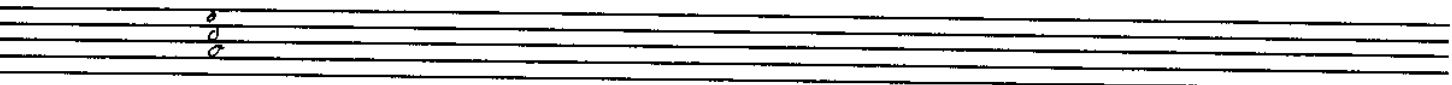
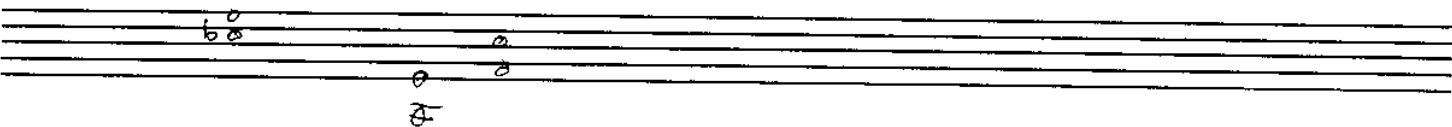
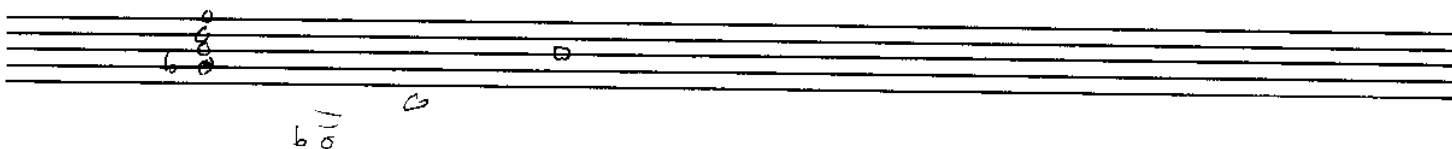
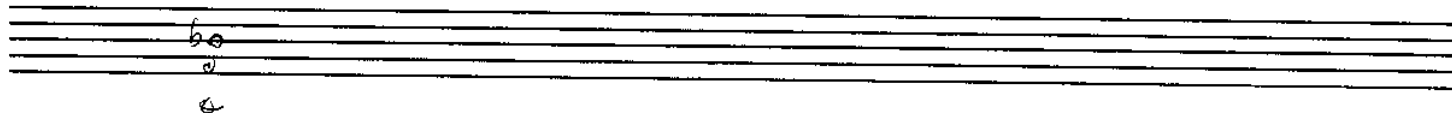

THIS IS IT

C- A- D- G-

CΔ7 AΔ7 BΔ7 FΔ7 EΔ7 A A7/Eb

this is it

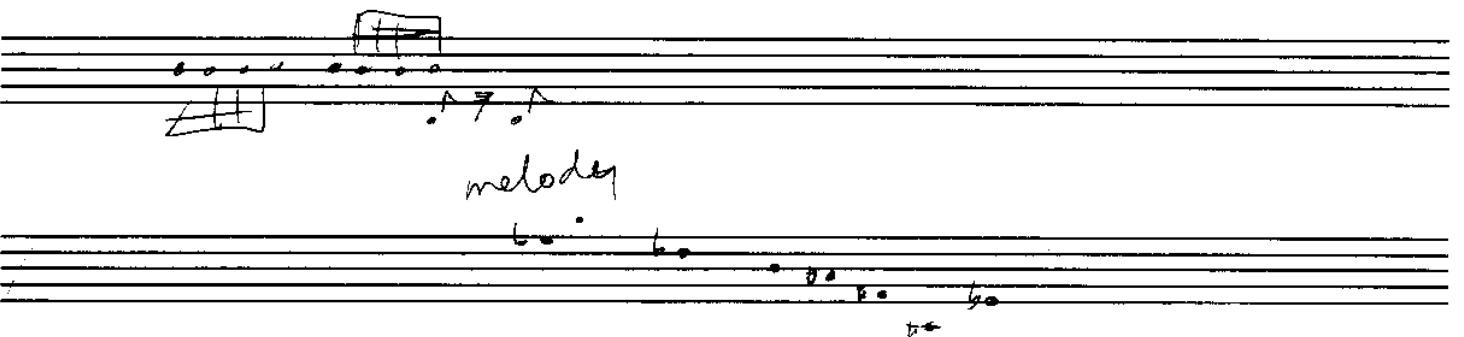
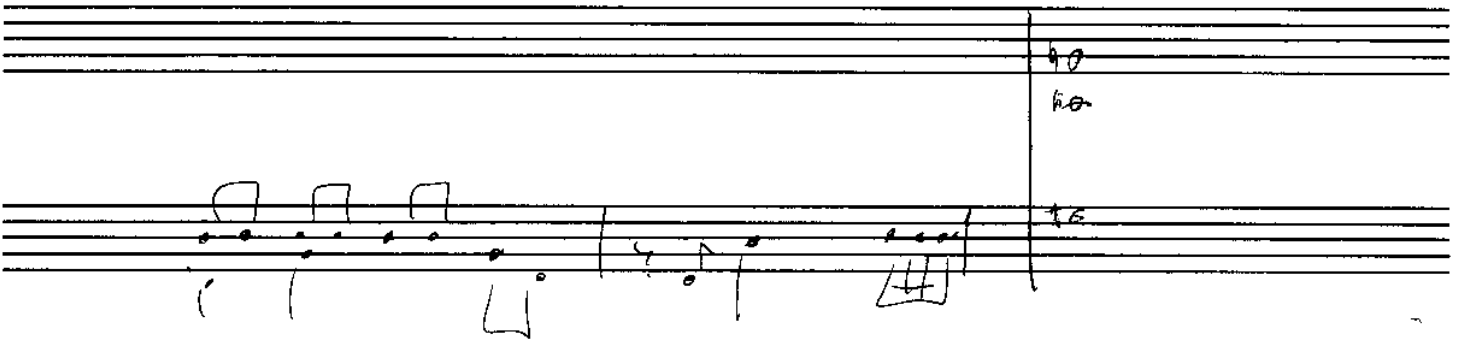
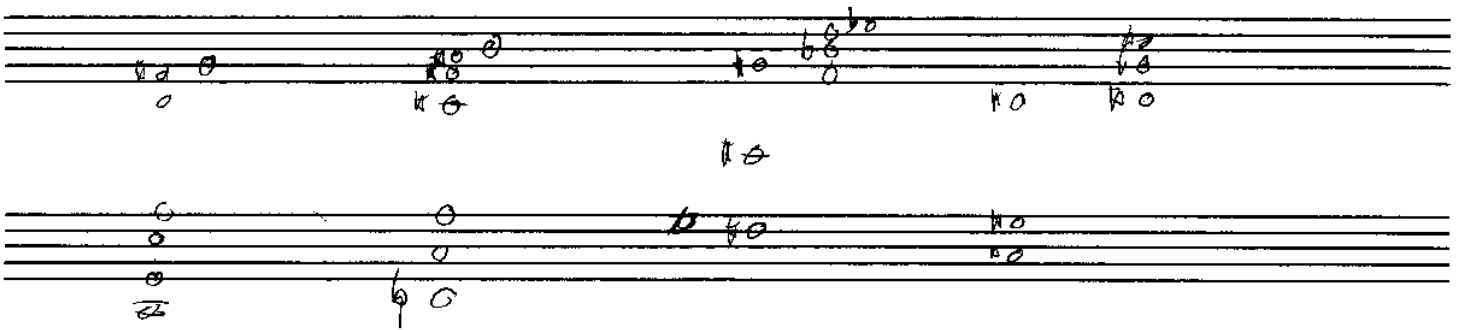
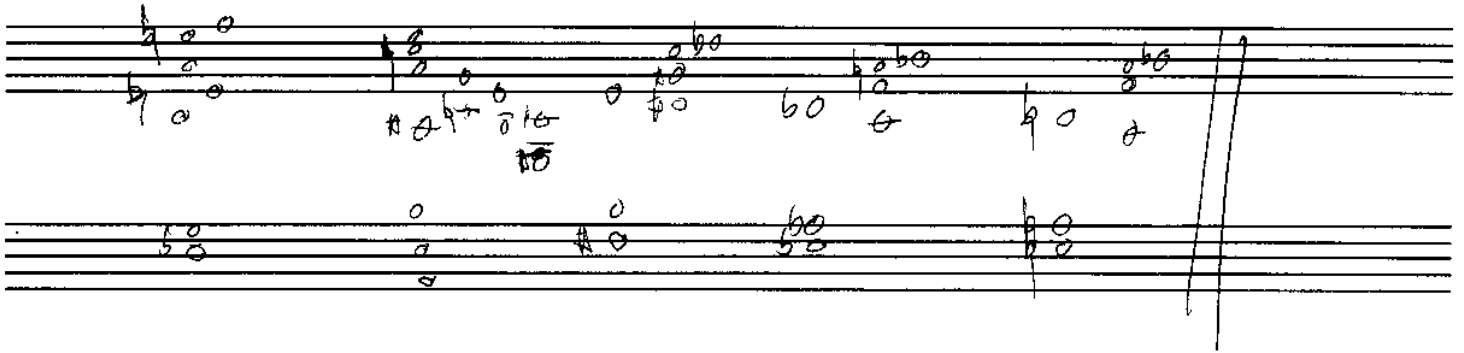
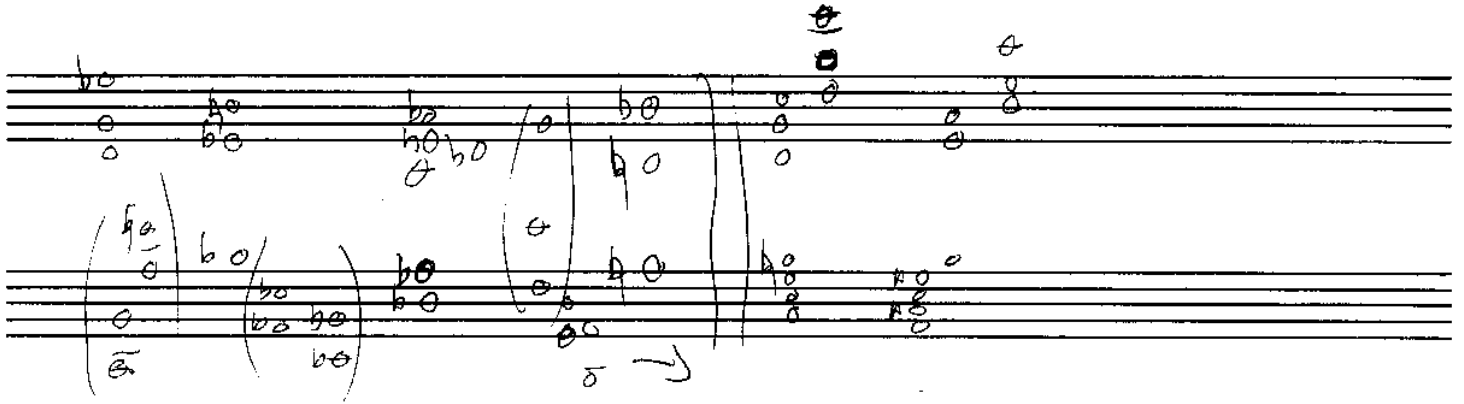

2

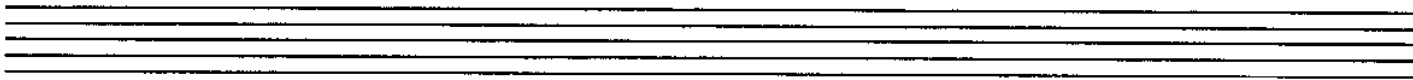
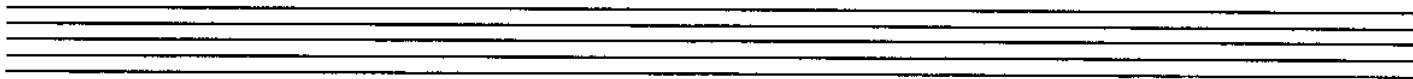
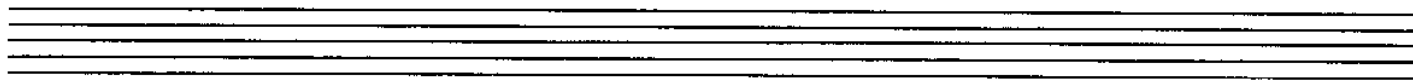
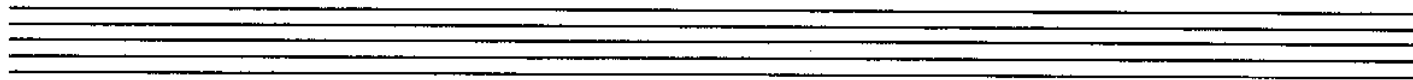
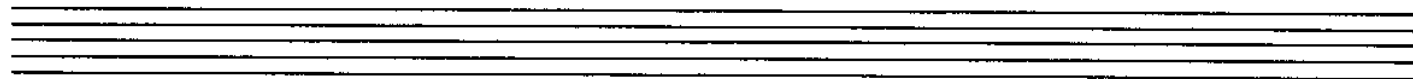
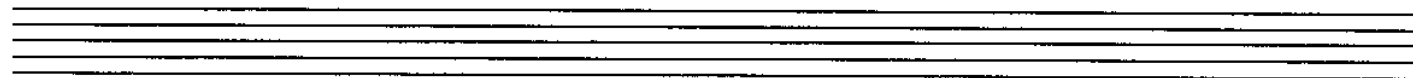
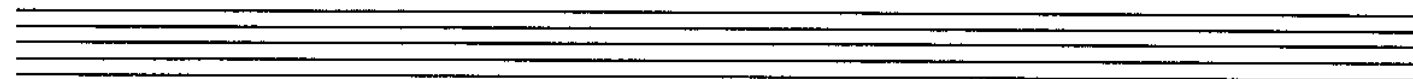
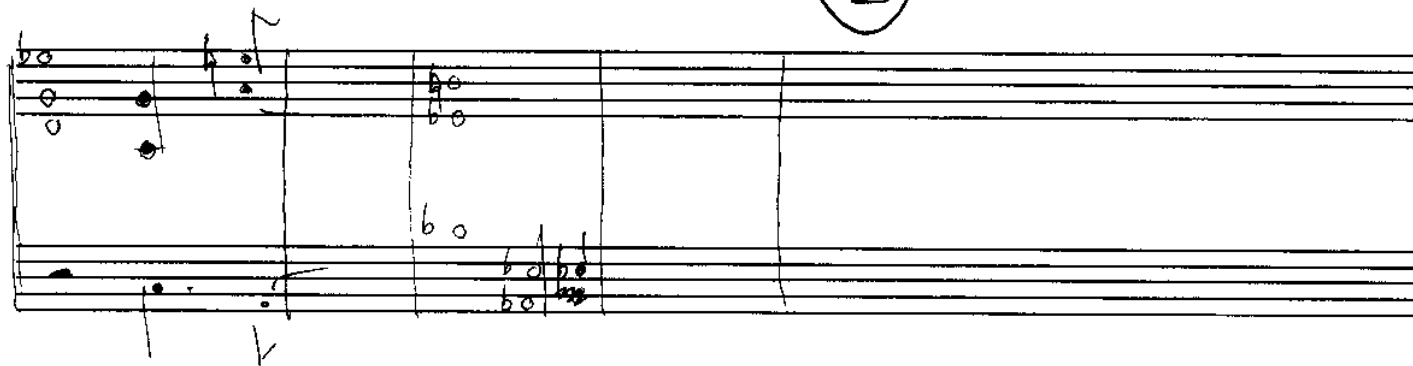

(back to B)

TRANQUIL

System 1:

- Staff 1: Chord $F\phi$ (notes: $\sharp C, \sharp E, G$), Chord $B\Delta 7 / F^\sharp$ (notes: $\sharp C, \sharp E, G, B$), Chord $F69 \text{ no } 3$ (notes: $\sharp C, \sharp E, G$), Chord G / F^\sharp (notes: $\sharp C, \sharp E, G$).

System 2:

- Staff 2: Chord $C6 / G$ (notes: $\sharp C, \sharp E, G$), Chord C / G^\sharp (notes: $\sharp C, \sharp E, G$), Chord $E-7 / F^\sharp$ (notes: $\sharp C, \sharp E, G$), Chord $F\Delta 7 (\text{no } 3)$ (notes: $\sharp C, \sharp E, G$).

System 3:

- Staff 3: Chord $F^\sharp \phi ?$ (notes: $\sharp C, \sharp E, G$), Chord $E - (b6)$ (notes: $\sharp C, \sharp E, G$), Chord $E - 11$ (notes: $\sharp C, \sharp E, G$), Chord $C^\sharp \phi$ (notes: $\sharp C, \sharp E, G$).

System 4:

- Staff 4: Chord $E - 11$ (notes: $\sharp C, \sharp E, G$), Chord $F + 11$ (notes: $\sharp C, \sharp E, G$).

UNTITLED

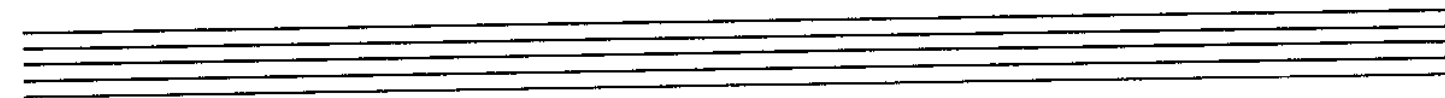
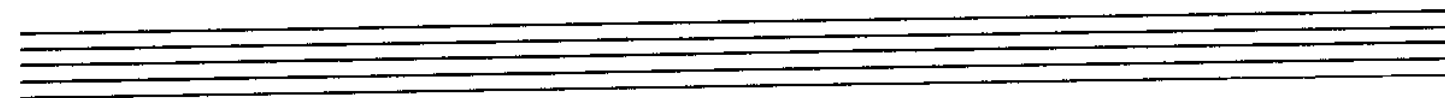
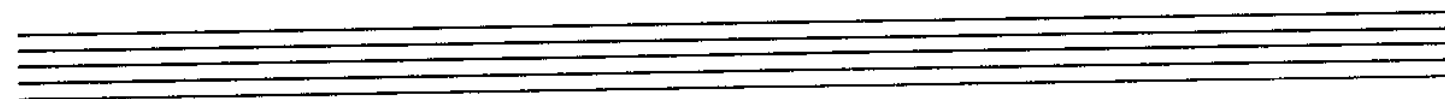
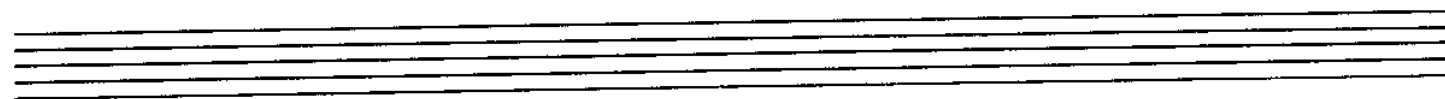
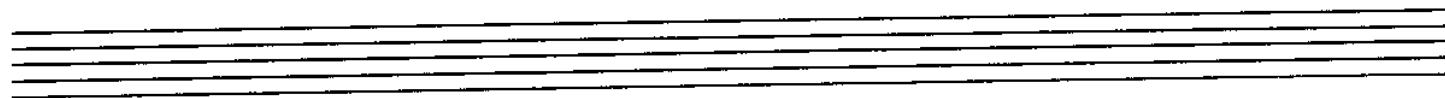
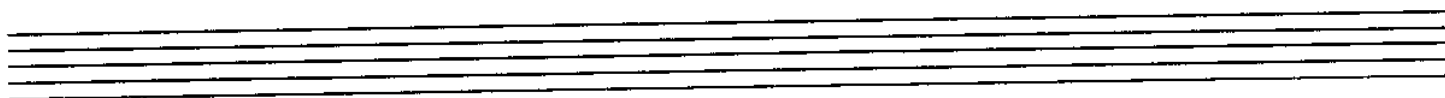
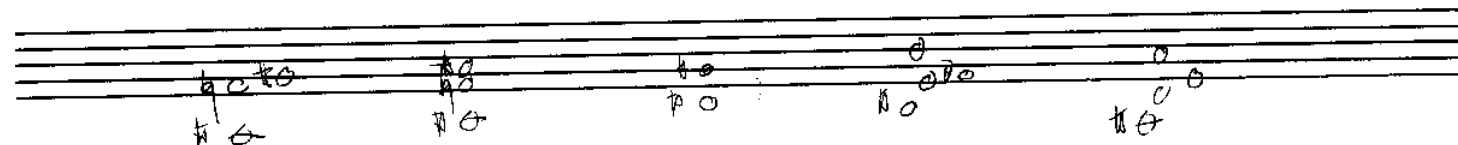
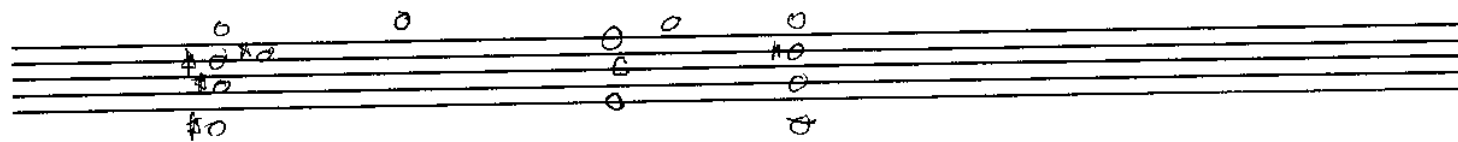
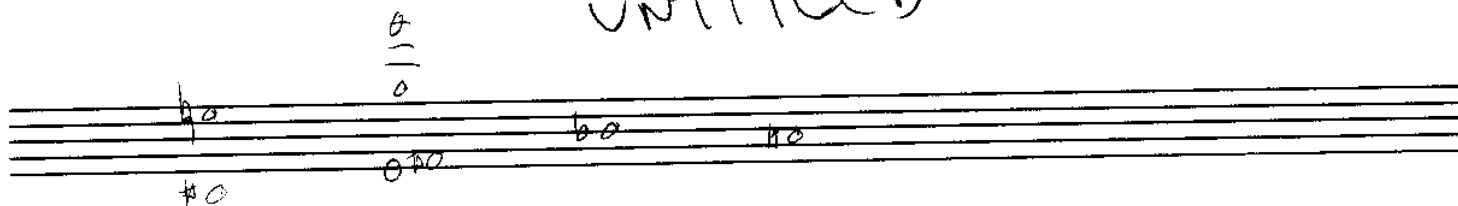

WITH A BULLETT

A

\flat A^b (F-) $C^\sharp - / A^b$ A / A^b

B

E^b (F-) $/ B^b$ C F

A^b E^b B^b C

C

$G + 11$ $F^\sharp + 11$ $F + 11$ $E + 11$

$E^b + 11$

WITH A BULLET

(A) b_2 A^b pedal F^- e^{\sharp}/A Am

(B) E^b B^b C F A^b

(C)
